62/79 Rendons gloire à Dieu, notre Père
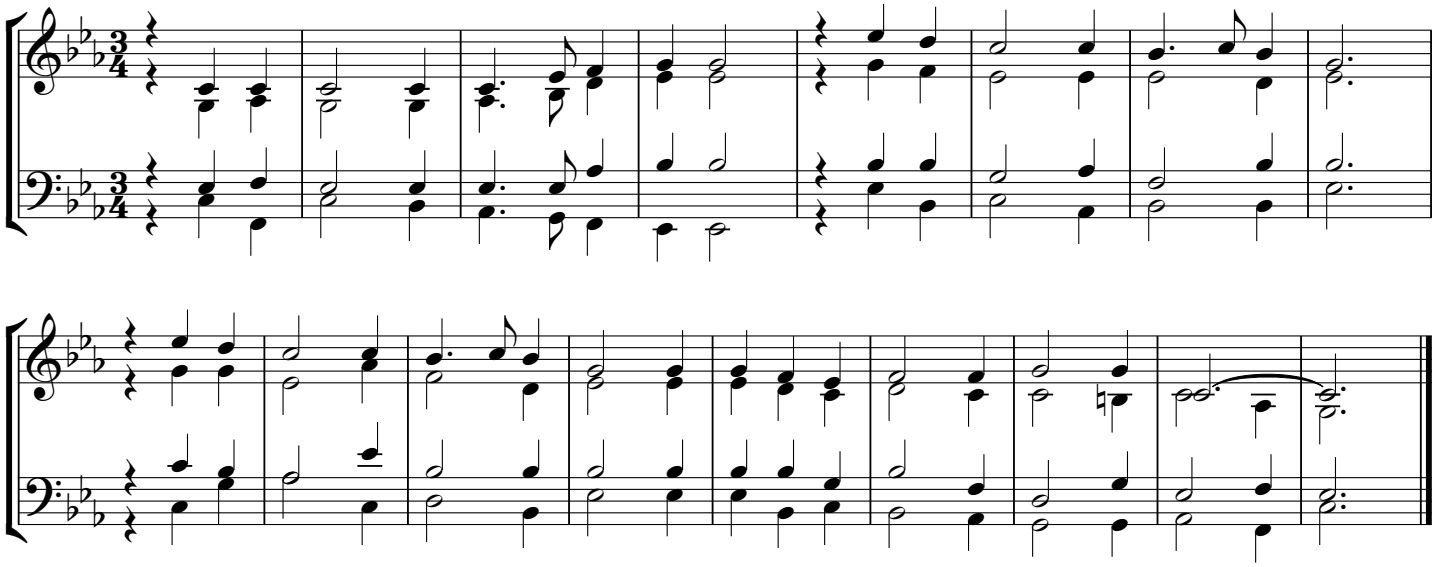
Harmonisation:
Gaël Liardon
21.2.14